

LOVE IS HERE TO STAY

VOCAL FEATURE - Low Key (Female)

1ST Eb ALTO SAXOPHONE

Music and Lyrics by
GEORGE GERSHWIN and IRA GERSHWIN
Arranged by DAVE WOLPE

MODERATE SWING $\text{♩} = 136$

1ST ALTO SAX.

LOVE IS HERE TO STAY

TO CODA

35

mf 36 37 38 39 40 41 42

43

mf 44 45 46 47 f 48 49 50

51

mf 52 53 54

2 55 57 58 f

D.S. AL CODA

CODA

mf 59 60 61

f 62 63 64

65 66 67 68

LOVE IS HERE TO STAY

VOCAL FEATURE - Low Key (Female)

2ND Eb ALTO SAXOPHONE

Music and Lyrics by
GEORGE GERSHWIN and IRA GERSHWIN
Arranged by DAVE WOLPE

MODERATE SWING $\text{♩} = 136$

1 2 *f* 3 4

5 6 7 8

9 10 11 12

13 14 15 16

17 18 19 20 21

22 23 24 25 26

27 ♩

27 28 29 30

31 32 33 34

2ND ALTO SAX.

LOVE IS HERE TO STAY

TO CODA

35

43

51

CODA

LOVE IS HERE TO STAY

VOCAL FEATURE - Low Key (Female)

1ST Bb TENOR SAXOPHONE

Music and Lyrics by
GEORGE GERSHWIN and IRA GERSHWIN
Arranged by DAVE WOLPE

MODERATE SWING $\text{♩} = 136$

1ST TENOR SAX.

LOVE IS HERE TO STAY

To CODA

35

mf 36 37 38 39 40 41 42

43

44 45 46 47 48 49 50

51 (SOLO)

EMI7 A7 DMI7 G7 CMA7 FMA7 BMI7 E7(b9)

52 53 54 55 56 57 58

Ami7 D9 DMI7 G13

59 60 61 62

D.S. AL CODA

CODA

59 60 61 62 63 64 65 66 67 68

mf

LOVE IS HERE TO STAY

VOCAL FEATURE - Low Key (Female)

2ND B♭ TENOR SAXOPHONE

Music and Lyrics by
GEORGE GERSHWIN and IRA GERSHWIN
Arranged by DAVE WOLPE

MODERATE SWING $\text{♩} = 136$

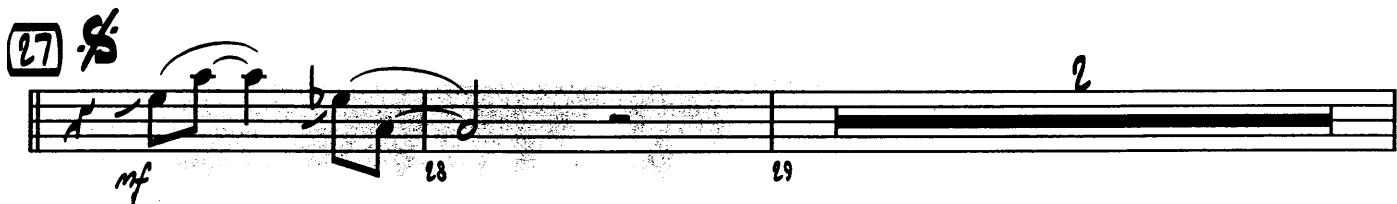
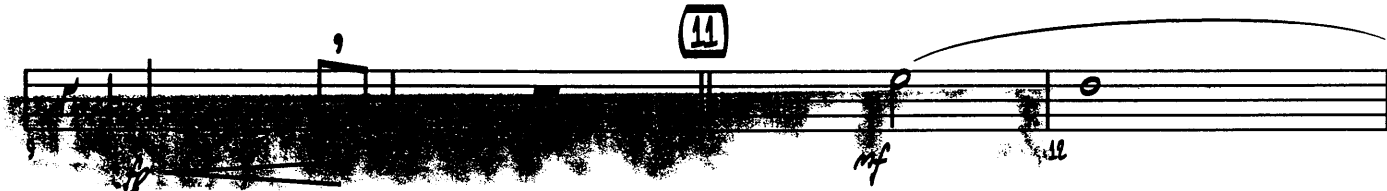
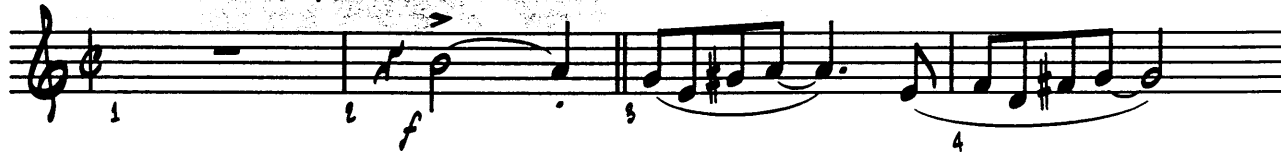

35 To CODA

43

51

CODA

LOVE IS HERE TO STAY

VOCAL FEATURE - Low Key (Female)

E♭ BARITONE SAXOPHONE

Music and Lyrics by
GEORGE GERSHWIN and IRA GERSHWIN
Arranged by DAVE WOLPE

MODERATE SWING $\text{♩} = 136$

BARITONE SAX.

LOVE I

To CODA

35

43

51

COODA

(PLAY)

LOVE IS HERE TO STAY

VOCAL FEATURE - Low Key (Female)

1st B♭ TRUMPET

Music and Lyrics by
GEORGE GERSHWIN and IRA GERSHWIN
Arranged by DAVE WOLPE

MODERATE SWING $\text{♩} = 136$

1ST TRUMPET

LOVE IS HERE TO STAY

43

44 45 46

47 48 49 50

51

52 53 54

55 57 58

D.S. AL CODA

♩ CODA

59 60 62

63 64 65

66 67 68

LOVE IS HERE TO STAY

VOCAL FEATURE - Low Key (Female)

2ND B♭ TRUMPET

Music and Lyrics by
GEORGE GERSHWIN and IRA GERSHWIN
Arranged by DAVE WOLPE

MODERATE SWING $\text{♩} = 136$

1 2 3 4

5 6 7 8

9 10 11 14

25 26 27 2

29 30 31 32

35 3 38

To CODA

39 40 41 42

2ND TRUMPET

LOVE IS HERE TO STAY

43

51

♩ CODA

LOVE IS HERE TO STAY

VOCAL FEATURE - Low Key (Female)

320 B♭ TRUMPET

Music and Lyrics by
GEORGE GERSHWIN and IRA GERSHWIN
Arranged by DAVE WOLPE

MODERATE SWING $\text{♩} = 136$

43

51

CODA

LOVE IS HERE TO STAY

VOCAL FEATURE - Low Key (Female)

4TH B♭ TRUMPET

Music and Lyrics by
GEORGE GERSHWIN and IRA GERSHWIN
Arranged by DAVE WOLPE

MODERATE SWING $\text{♩} = 136$

4TH TRUMPET

43

51

CODA

LOVE IS HERE TO STAY

VOCAL FEATURE - Low Key (Female)

1ST TROMBONE

Music and Lyrics by
GEORGE GERSHWIN and IRA GERSHWIN
Arranged by DAVE WOLPE

MODERATE SWING $\text{♩} = 136$

1ST TROMBONE

LOVE IS HERE TO STAY

VOCAL FEATURE - Low Key (Female)

2ND TROMBONE

Music and Lyrics by
GEORGE GERSHWIN and IRA GERSHWIN
Arranged by DAVE WOLPE

MODERATE SWING $\text{♩} = 136$

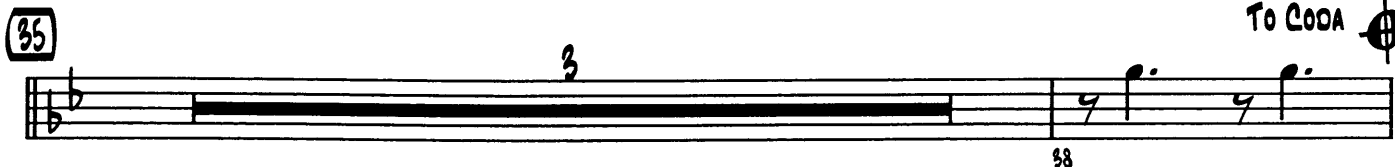
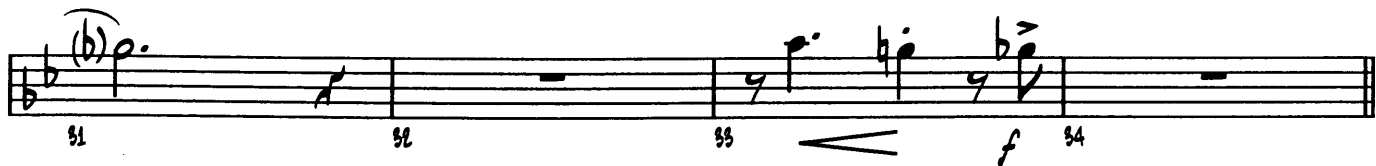
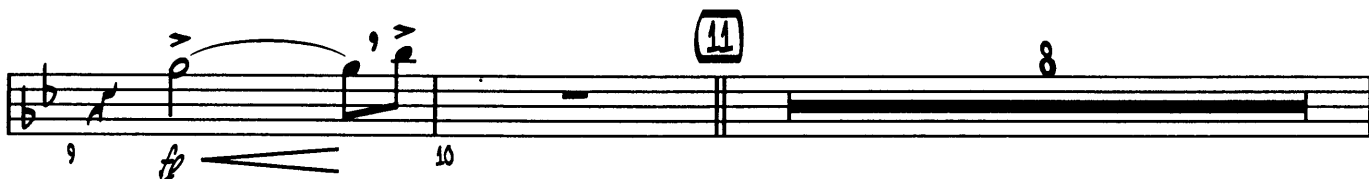
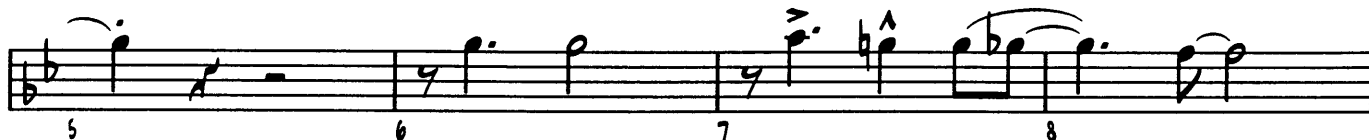

2ND TROMBONE

LOVE IS HERE TO STAY

39 40 41 42

(43)

44 45 46

47 48 49 50

(51)

52 53 54

55 57 58

D.S. AL CODA

CODA

59 60 61 62

mf f

63 64 65

66 67 68

LOVE IS HERE TO STAY

VOCAL FEATURE - Low Key (Female)

3RD TROMBONE

Music and Lyrics by
GEORGE GERSHWIN and IRA GERSHWIN
Arranged by DAVE WOLPE

MODERATE SWING $\text{♩} = 136$

320 TROMBONE

LOVE IS HERE TO STAY

LOVE IS HERE TO STAY

VOCAL FEATURE - Low Key (Female)

BASS TROMBONE

Music and Lyrics by
GEORGE GERSHWIN and IRA GERSHWIN
Arranged by DAVE WOLPE

MODERATE SWING $\text{♩} = 136$

1 2 3 4

5 6 7 8

9 10 11

19 20 21 22

23 24 25 26

27 29 30

31 32 33 34

35 38 TO CODA

BASS TROMBONE

LOVE IS HERE TO STAY

(43)

(51)

CODA

LOVE IS HERE TO STAY

VOCAL FEATURE - Low Key (Female)

PIANO

Music and Lyrics by
GEORGE GERSHWIN and IRA GERSHWIN
Arranged by DAVE WOLPE

MODERATE SWING $\text{♩} = 136$

PIANO

- 2 -

LOVE IS HERE TO STAY

PIANO

LOVE IS HERE TO STAY

CODA

LOVE IS HERE TO STAY

VOCAL FEATURE - Low Key (Female)

BASS

Music and Lyrics by
GEORGE GERSHWIN and IRA GERSHWIN
Arranged by DAVE WOLPE

MODERATE SWING $\text{♩} = 186$

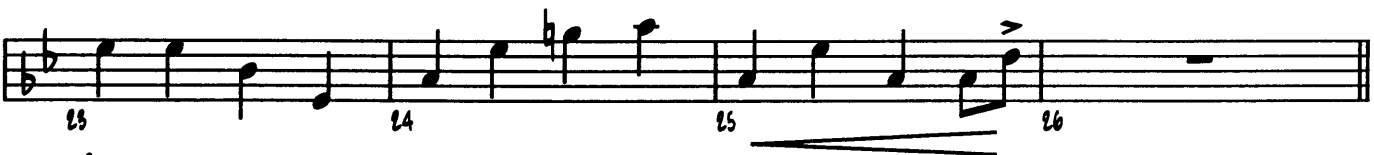
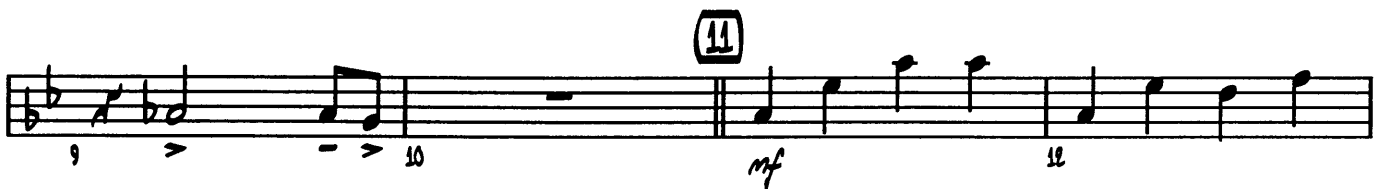

27 ♩

BASS

To CODA

35

43

51

CODA

LOVE IS HERE TO STAY

VOCAL FEATURE - Low Key (Female)

DRUMS

Music and Lyrics by
GEORGE GERSHWIN and IRA GERSHWIN
Arranged by DAVE WOLPE

MODERATE SWING $\text{♩} = 136$

SOLO

1 *f* 2 3 (TIME) 4 5 6 7 8 **FILL**

9 10 **11** 12 13 14 15 *mf*

16 17 18

TRNS.

19 20 21 22 *mf*

23 24 25 26

27 $\frac{3}{4}$

27 28 29 30 *mf*

31 32 33 34

DRUMS

To CODA

35

43

51

D.S. AL CODA

CODA

TENS.

(ON CUT-OFF)

(FILL)

LOVE IS HERE TO STAY

VOCAL FEATURE - Low Key (Female)

GIUITAR

Music and Lyrics by
GEORGE GERSHWIN and IRA GERSHWIN
Arranged by DAVE WOLPE

MODERATE SWING $\text{♩} = 136$

GUITAR

35 *mf* DMI7 G7 CMI7 F7 Ab7(NO5) G7(NO5) CMI7 C#0 **To CODA**

39 DMI7 G7 CMI7(11) F9 Bb6 Bb13 A13(NO9) Ab13 G13 C9

43 C9 CMI7 F7(b9) Bb6 Eb9 DMI7 G13(b9) G+7

47 C9 CMI7/F F9 D7 Ab13 G13 Emi7(b5) A7(b9)

51 DMI7 G7 CMI7 F7 BbMAJ7 EbMAJ7 AMI7 D7(b9)

55 GMI7 C9 CMI7 F13 **D.S. AL CODA**

CODA

59 DMI7 G7 CMI7(11) F13 DMI7

62 Ab13 G9 CMI7 F13 Bb13 A13(NO9)

66 Ab13 G+7 CMI7 CbMAJ9 Bb6

LOVE IS HERE TO STAY

VOCAL FEATURE

Music and Lyrics by
 GEORGE GERSHWIN and IRA GERSHWIN
 Arranged by DAVE WOLPE

GUITAR CHORDS

Standard Jazz Chord Voicings (The root is circled.)

Maj7

1 3 2 4

Maj7

1 3 4 2

Maj7

4 2 1 1

7

1 2 3

7

2 1 3

Mi7

1 3 1 2

Mi7

2 3 3 3

Mi7

3 1 4 1

9

1 3 2 4

9

2 1 3 4

6

1 3 2 4

6

2 1 1 4

Mi7(b5)

2 3 4 1

Mi7(b5)

1 3 2 4

13

1 2 3 4

13

1 2 3 1

6/9

2 1 1 3

6/9

2 1 1 3

7(b9)

2 1 3 1

7(b9)

1 3 2 4

9(#11)

2 1 3 4 1

7(#11)

2 3 4 1

7(#5)

1 2 3 4

7(#5)

1 2 1 1

7(#9)

2 1 3 4

7(b9)

2 1 3 1 1

7(#9)

2 1 3 4 4

dim7

2 1 3 1

dim7

2 3 1 4

dim7

1 3 2 4

* Do not play the root.

LOVE IS HERE TO STAY

VOCAL SOLO - LOW KEY (FEMALE)

Music and Lyrics by
GEORGE GERSHWIN and IRA GERSHWIN
Arranged by DAVE WOLPE

MODERATE SWING $\text{♩} = 136$

1 3 10
It's ver - y

11 12 13 14
clear our love is here to stay, not for a

15 16 17 18
year but ev - er and a day. The ra - di -

19 20 21
o and the tel - e - phone and the mov - ies that we

22 23 24
know may just be pass - ing fan - cies, and in time may

25 26 27 28
go. But, oh my dear, our love is here to

29 30 31 32
stay, to - geth - er we're going a long, long

VOCAL

LOVE IS HERE TO STAY

33 way. 34 In time the Rock - ies may crum - ble, Gib -

To CODA

36 ral - tar may tum - ble, 37 they're on - ly made of 38 clay, but

39 our love is 40 here to 41 stay. 42

43

8

51

D.S. AL CODA

7

53 But, oh my

CODA

59 our love is 60 here to 61 stay.

62 Our love is 63 here to stay.

65 66 67 68

LOVE IS HERE TO STAY

VOCAL FEATURE - Low Key (Female)

SOLO B♭ TENOR SAXOPHONE

(SUBSTITUTE FOR VOCAL)

Music and Lyrics by
GEORGE GERSHWIN and IRA GERSHWIN

Arranged by DAVE WOLPE

MODERATE SWING $\text{♩} = 136$

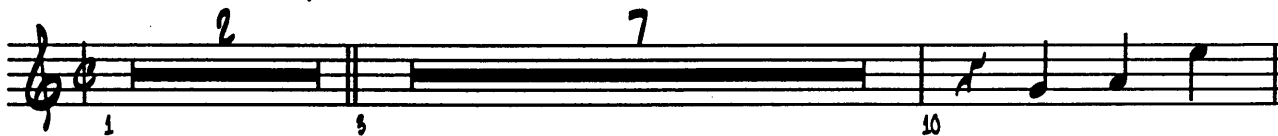

SOLO TENOR SAX.

LOVE IS HERE TO STAY

TO CODA

35

43

1ST TENOR SOLO

51

CODA

